

**GENERAL NOTES**

- THESE STANDARD NOTES AND PLANS SHALL NOT RELIEVE THE CONTRACTOR OF THE RESPONSIBILITY FOR JOBSITE CONDITIONS DURING THE COURSE OF CONSTRUCTION OR MAINTENANCE WORK, INCLUDING SAFETY OF ALL PERSONS, VEHICLES, AND PROPERTY.
- ALL WORK, MATERIALS, PRACTICES, AND PRINCIPLES SHALL COMPLY WITH THE CALIFORNIA MANUAL OF UNIFORM TRAFFIC CONTROL DEVICES (MUTCD) LATEST EDITION.
- THE CALIFORNIA MANUAL OF UNIFORM TRAFFIC CONTROL DEVICES (MUTCD) LATEST EDITION, AND THE WORK AREA TRAFFIC CONTROL HANDBOOK (WATCH) LATEST EDITION, SHALL TAKE PRECEDENCE IN THE EVENT OF ANY QUESTION REGARDING THE CONTROL OF THESE STANDARDS.
- NO DEVIATIONS OR EXCEPTIONS FROM THESE STANDARD NOTES OR PLANS SHALL BE ALLOWED WITHOUT PRIOR APPROVAL FROM THE PUBLIC WORKS DIRECTOR/CITY ENGINEER.
- CONES AND DELINEATORS SHALL GENERALLY BE PLACED ON EXISTING LANE LINES, EXCEPT AS NECESSARY FOR LANE CLOSURE TAPERS.
- THE CONTRACTOR SHALL BE RESPONSIBLE FOR NOTIFYING THE ADJACENT PROPERTY OWNERS.
- THE CONTRACTOR SHALL PROVIDE ACCESS TO ALL ADJACENT PROPERTIES AT ALL TIMES EXCEPT AS NECESSARY FOR CONSTRUCTION ACTIVITIES IN THE IMMEDIATE VICINITY OF THE WORK AREA.
- CONSTRUCTION OPERATIONS SHALL BE CONDUCTED IN A MANNER SUCH THAT AS LITTLE INCONVENIENCE AS POSSIBLE IS CAUSED TO THE PUBLIC AND ADJUTING PROPERTY OWNERS.
- THE CONTRACTOR SHALL HAVE ALL SIGNS, DELINEATORS, BARRICADES, ETC., PROPERLY INSTALLED PRIOR TO CONSTRUCTION.
- THE CONTRACTOR SHALL BE RESPONSIBLE FOR MAINTAINING, AT ALL TIMES, ALL SIGNS, DELINEATORS, BARRICADES, ETC., TO ENSURE PROPER FLOW AND SAFETY OF TRAFFIC.
- A MINIMUM LANE WIDTH OF 10' SHALL BE MAINTAINED AT ALL TIMES, NO EXCEPTIONS. WHEN ADJACENT TO CURB LANE, RAISED CURB MEDIANS, OTHER VERTICAL OBSTRUCTION, OR OPPOSING TRAFFIC, THE MINIMUM LANE WIDTH SHALL BE 11'.
- THE CONTRACTOR SHALL UTILIZE FLAG MEN DURING WORK HOURS AS REQUIRED BY THESE STANDARD PLANS AND AS DEEMED NECESSARY BY THE CITY TO ASSIST IN MAINTAINING SAFE TRAFFIC FLOW.
- FLASHING ARROW BOARD (FAB) SHALL BE USED FOR ALL LANE CLOSURES AND SHALL BE SOLAR POWERED.
- THE FIRST SIGN IN A SERIES OF ADVANCED WARNING SIGNS SHALL BE EQUIPPED WITH FLAGS.
- FLASHING YELLOW BEACONS, TYPE B, SHALL BE USED ON ALL BARRICADES THAT PROTECT THE WORK AREA AFTER NORMAL WORKING HOURS.
- ALL SIGNS SHALL BE REFLECTORIZED AND OF STANDARD SIZES.
- THE CONTRACTOR SHALL BE REQUIRED TO REPLACE STRIPING AND LEGENDS TO THEIR ORIGINAL CONDITION AND EQUIPMENT AFTER COMPLETION OF CONSTRUCTION.
- ALL DELINEATORS SHALL BE 36" MINIMUM PORTABLE, REFLECTORIZED RUBBER GUIDE POST TUBES, ORANGE IN COLOR, WITH WEIGHTED BASES OR SANDBAG RINGS AND SHALL BE KEPT IN THEIR PROPER POSITION AT ALL TIMES, AND SHALL BE REPAIRED, REPLACED, OR CLEANED AS NECESSARY TO PRESERVE THEIR APPEARANCE AND CONTINUITY.
- ALL CONES, SHALL BE 28" MINIMUM, ORANGE IN COLOR, AND SHALL BE KEPT IN THEIR PROPER POSITION AT ALL TIMES, AND SHALL BE REPAIRED, REPLACED, OR CLEANED AS NECESSARY TO PRESERVE THEIR APPEARANCE AND CONTINUITY. ALL CONES SHALL BE FITTED WITH 13" MINIMUM REFLECTIVE SLEEVES FOR NIGHTTIME TRAFFIC CONTROL. MAXIMUM SPACING BETWEEN DELINEATORS SHALL BE 25'.
- AT LEAST EVERY THIRD CONE AND/OR DELINEATOR SHALL HAVE DELINEATOR OR CONE-MOUNTED DIRECTIONAL ARROWS PER THE WORK AREA TRAFFIC CONTROL HANDBOOK (WATCH) LATEST EDITION.
- BARRICADES SHALL BE USED, IN LIEU OF OR IN ADDITION TO RUBBER GUIDE POSTS, AS REQUIRED BY THESE STANDARD PLANS AND AT THE DIRECTION OF THE COUNTY, WHEN THEY ARE INTENDED TO PROVIDE ADDITIONAL EMPHASIS IN AREAS WHERE WORKERS ARE PRESENT.
- C27 (CA) "OPEN TRENCH" SIGNS SHALL BE USED IN CONJUNCTION WITH TYPE II BARRICADES DURING CONSTRUCTION AND NIGHTTIME CLOSURES AS APPLICABLE.
- WHERE LIGHTS ARE USED TO DELINEATE THE TRAVELED WAY THROUGH AND AROUND THE WORK AREA, THEY SHALL BE TYPE C (STEADY BURN LAMPS).
- WHEN A STREET CLOSURE IS APPROVED, THE CONTRACTOR SHALL NOTIFY THE POLICE DEPARTMENT, THE FIRE DEPARTMENT, THE LOCAL TRANSIT DISTRICT, AFFECTED RESIDENTS AND BUSINESSES AT LEAST ONE WEEK IN ADVANCE OF THE CLOSURE.
- ALL STREET ACCESS RESTRICTED BY CONSTRUCTION OR MAINTENANCE ACTIVITIES SHALL BE RESTORED AT THE END OF EACH WORKING DAY UNLESS OTHERWISE APPROVED BY THE PUBLIC WORKS DIRECTOR/CITY ENGINEER.
- TEMPORARY "NO STOPPING" SIGNS SHALL BE POSTED 100' APART, AS NECESSARY DURING CONSTRUCTION OPERATIONS. WHEN A TEMPORARY "NO STOPPING" ZONE ON A STREET IS APPROVED BY THE CITY'S REPRESENTATIVE, THE CONTRACTOR SHALL NOTIFY THE POLICE DEPARTMENT AND POST "TOW AWAY, TEMPORARY NO STOPPING" AT LEAST TWO (2) WORKING DAYS IN ADVANCE. THE DURATION OF THE TEMPORARY PARKING RESTRICTION SHALL BE INDICATED ON THE SIGNS.
- WHEN SIGNAL TIMING AND/OR SIGNAL MODIFICATIONS ARE NECESSARY BEFORE OR DURING THE CONSTRUCTION, AND IF APPROVED BY THE TRAFFIC ENGINEER, THE CONTRACTOR SHALL NOTIFY THE CITY TRAFFIC DEPARTMENT AT LEAST THREE (3) WORKING DAYS IN ADVANCE OF THE WORK TO BE DONE IN ORDER TO COORDINATE THE CHANGES. THE CONTRACTOR SHALL PROVIDE THE PERSONNEL AND EQUIPMENT TO MAKE THE SIGNAL MODIFICATIONS; THE CITY SHALL MAKE THE NECESSARY SIGNAL TIMING CHANGES.
- CONTRACTOR SHALL REPLACE ALL TRAFFIC DETECTION DEVICES, SIGNING, STRIPING, MARKINGS, AND LEGENDS DAMAGED DURING CONSTRUCTION.
- THESE PLANS INDICATE TRAFFIC CONTROL IN THE WORK AREA DURING CONSTRUCTION ACTIVITIES. ADDITIONAL TRAFFIC CONTROLS, TRAFFIC SIGNS, AND/OR BARRICADES MAY BE NECESSARY OR REQUIRED IN THE FIELD. THE CONTRACTOR SHALL BE RESPONSIBLE FOR THE PLACEMENT OF ANY ADDITIONAL DEVICES NECESSARY AS DIRECTED BY THE CITY'S REPRESENTATIVE TO ASSURE SAFETY TO THE PUBLIC AT ALL TIMES DURING CONSTRUCTION.
- CONTRACTOR SHALL COMPLY WITH THE REQUIREMENTS OF THE AMERICAN DISABILITY ACT (ADA) AS RELATED TO PEDESTRIAN ACCESS AND SHALL MAINTAIN PEDESTRIAN ACCESS AT ALL TIMES PER ADA REQUIREMENTS.
- INSTALL TEMPORARY NO PARKING SIGNS (IF REQUIRED) 72 HOURS PRIOR TO THE CLOSURE.

SPEED LIMIT	DIMENSION "A" ADVANCE WARNING SIGN SPACING	DIMENSION "L" MERGING TAPER LENGTH	DIMENSION "L2" SHIFTING TAPER LENGTH	DIMENSION "E" BUFFER SPACE (0% SLOPE)	MAXIMUM CHANNELIZER TAPER SPACING	MAXIMUM CHANNELIZER TANGENT SPACING
25 MPH	100 FT	125 FT	65 FT	155 FT	25 FT	50 FT
30 MPH	250 FT	180 FT	90 FT	200 FT	30 FT	60 FT
35 MPH	250 FT	245 FT	125 FT	250 FT	35 FT	70 FT
40 MPH	250 FT	320 FT	160 FT	305 FT	40 FT	80 FT
45 MPH	350 FT	540 FT	270 FT	360 FT	45 FT	90 FT
50 MPH	350 FT	600 FT	300 FT	425 FT	50 FT	100 FT
55 MPH	500 FT	600 FT	300 FT	495 FT	50 FT	100 FT
60 MPH	500 FT	720 FT	360 FT	570 FT	50 FT	100 FT

# CITY OF NEWPORT BEACH TRAFFIC CONTROL PLAN SUPERIOR AVENUE AND HOSPITAL ROAD PAVEMENT REHABILITATION

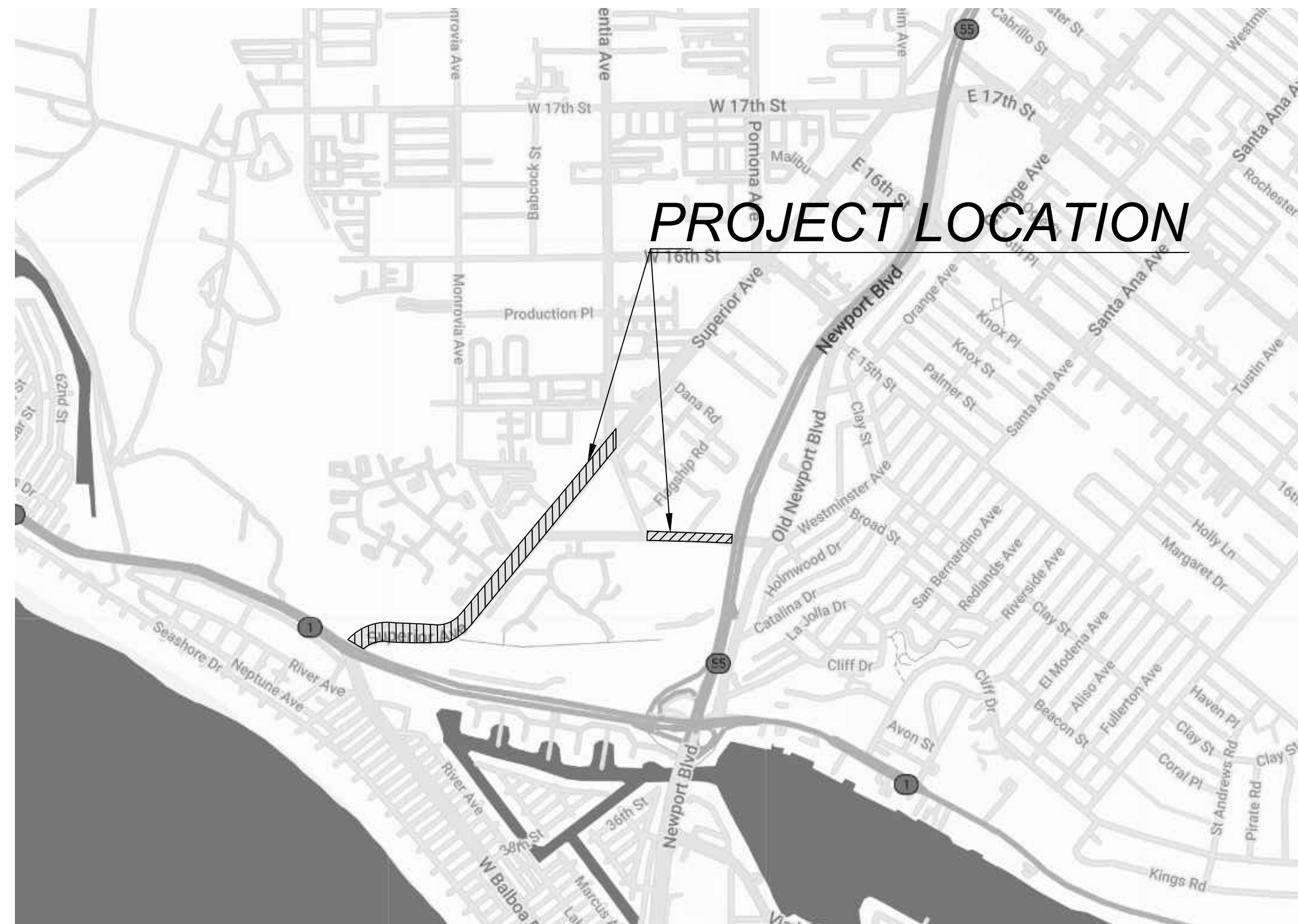

## MISCELLANEOUS DEVICES

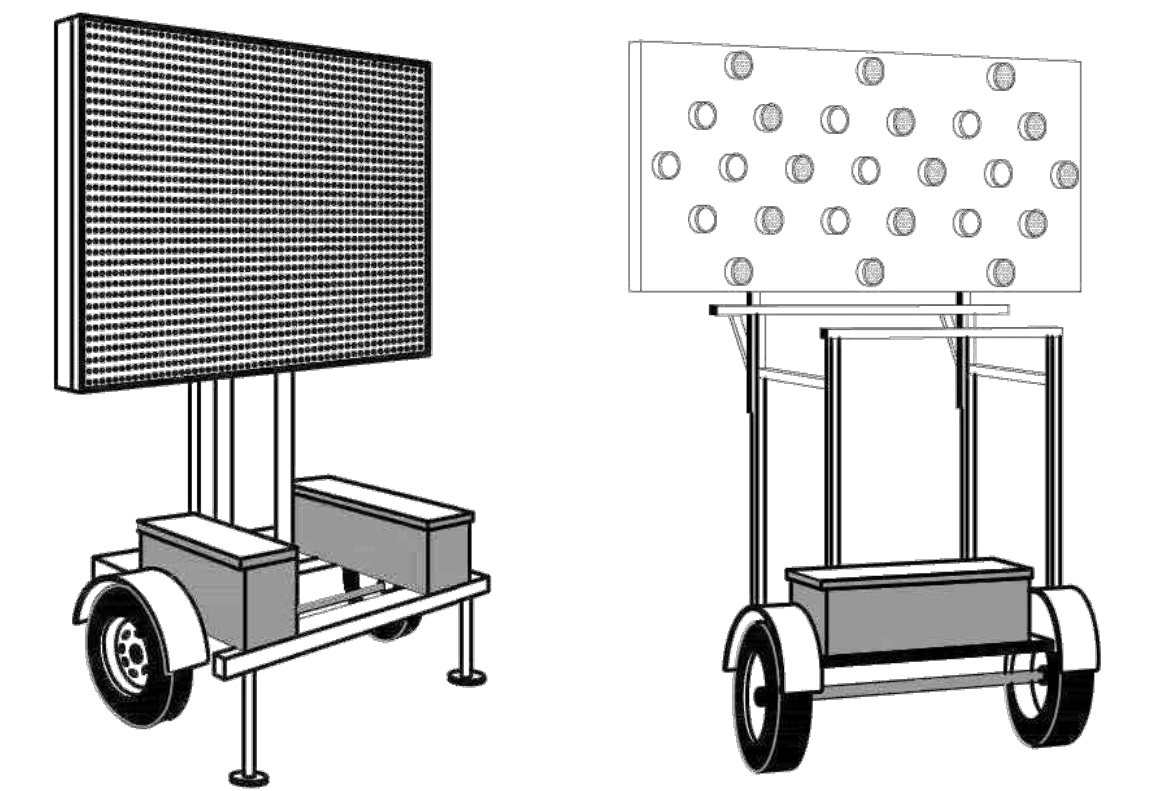

CHANGEABLE MESSAGE SIGN TRAILER (TYP.) (CMS) FLASHING ARROW SIGN TRAILER (TYP.) (FAS)

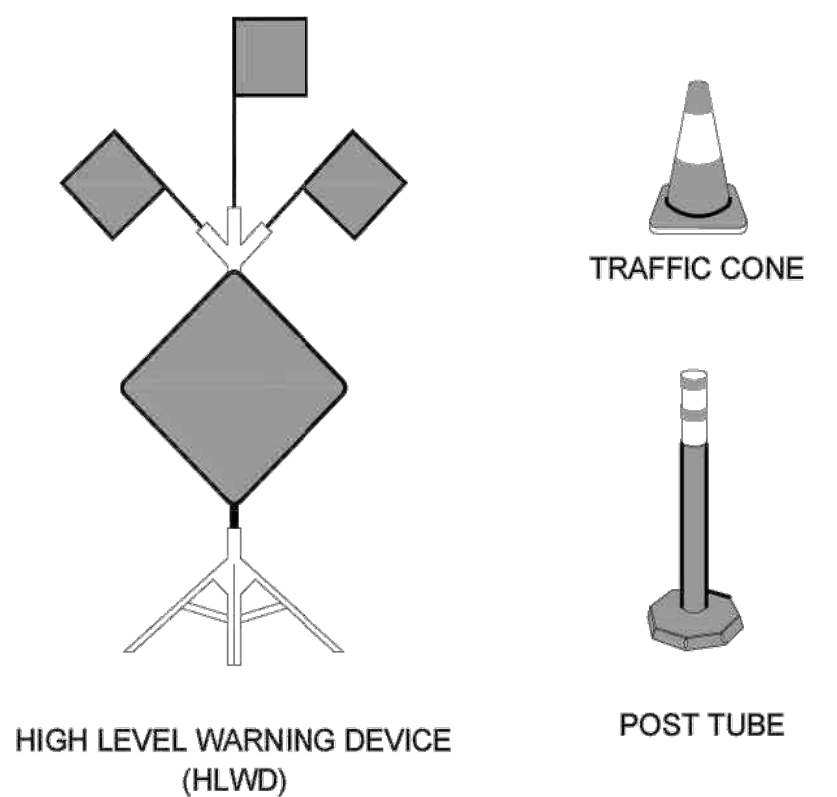

HIGH LEVEL WARNING DEVICE (HLWD)

POST TUBE

## WARNING SIGNS

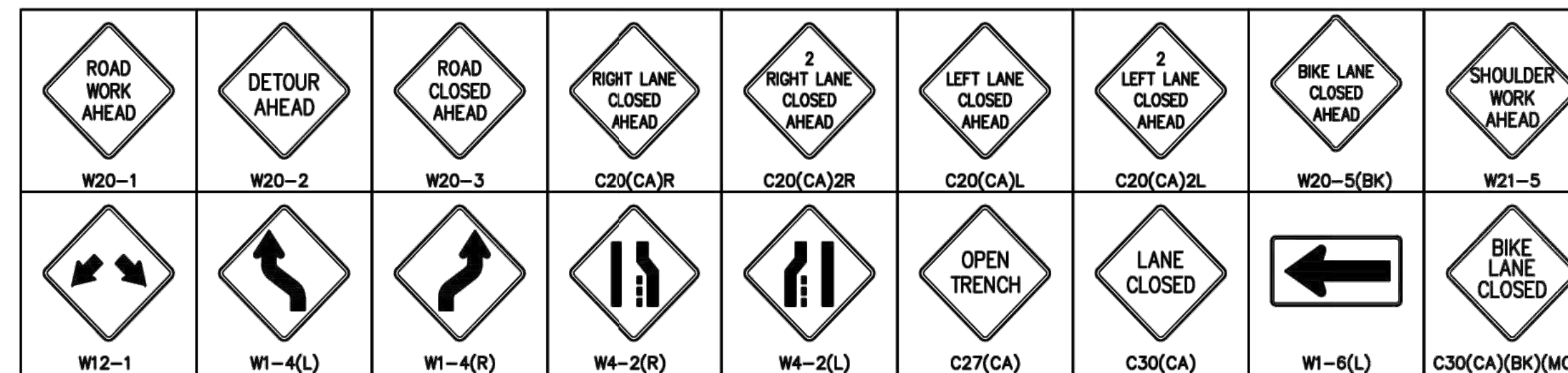

## REGULATORY SIGNS

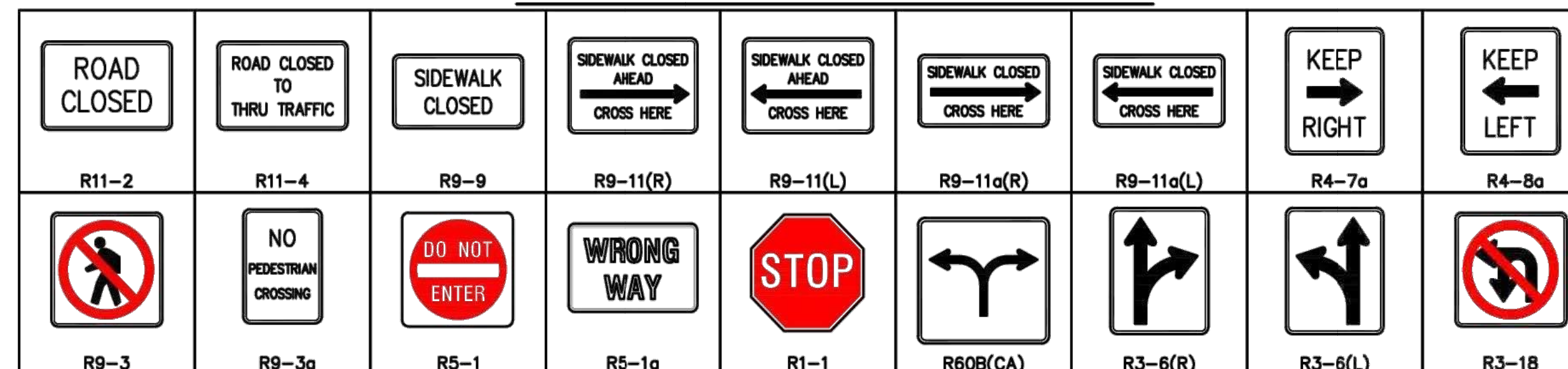

## LEGEND:

- PROPOSED WORK AREA
- EXISTING STRIPING
- EXISTING CURB & GUTTER
- MUNICIPALITY BOUNDARY LINES
- EXISTING DRIVEWAY(S)
- CALTRANS BOUNDARY LINES
- PROPOSED CHANNELIZATION LINE
- EXISTING FENCE LINE
- PROPOSED FLAG PERSON W/ 2-WAY RADIO
- PROPOSED PORTABLE ARROW BOARD
- PROPOSED PORTABLE MESSAGE SIGN
- PROPOSED SIGN W/ POST
- PROPOSED TYPE II BARRICADE W/ SIGN(S)
- PROPOSED TYPE III BARRICADE W/ SIGN(S)
- K-RAIL
- CRASH CUSHION
- WORK AREA W/ ACCESS USING FLAGGER
- PORTABLE FLASHING BEACON

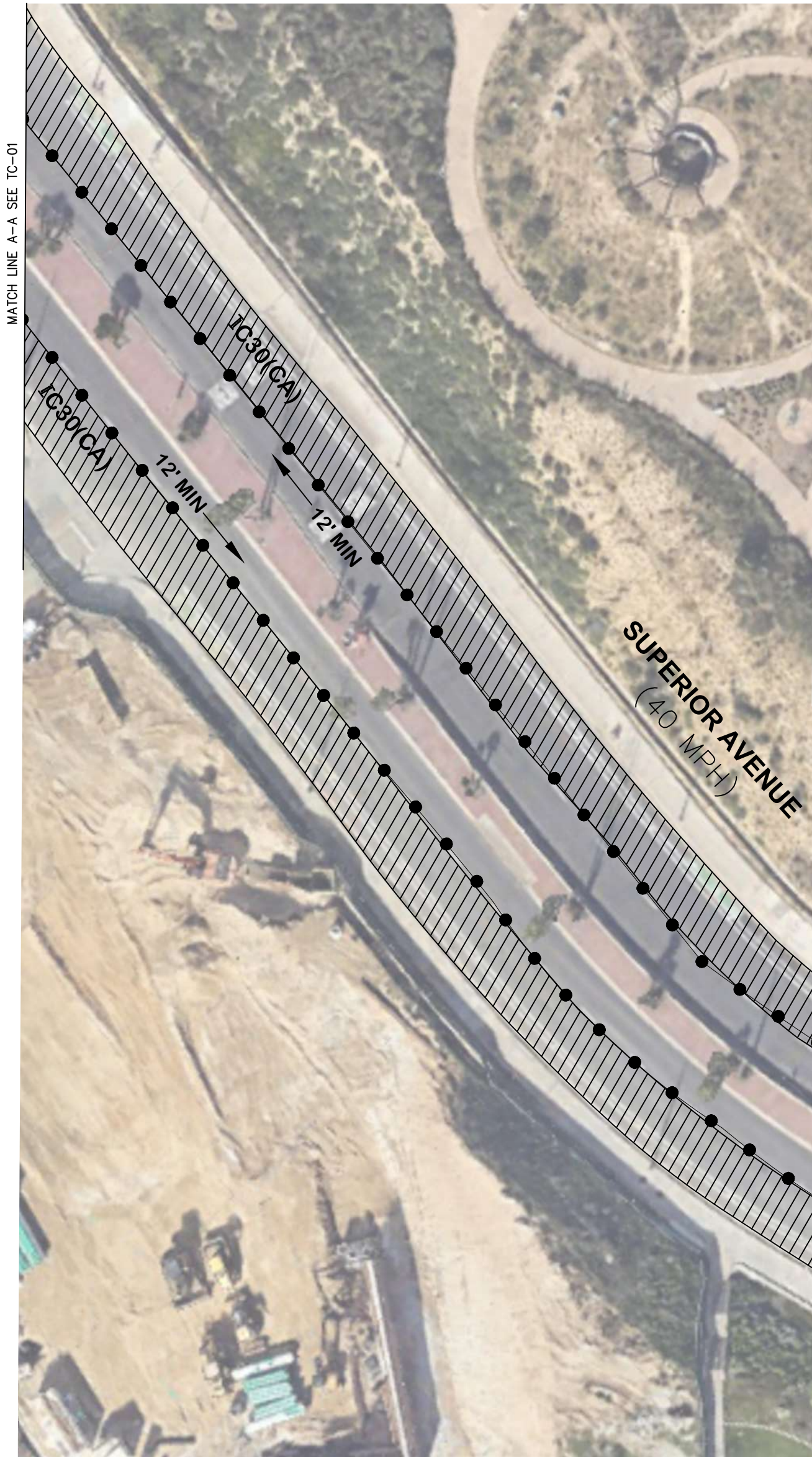

**SIGN LEGENDS:**

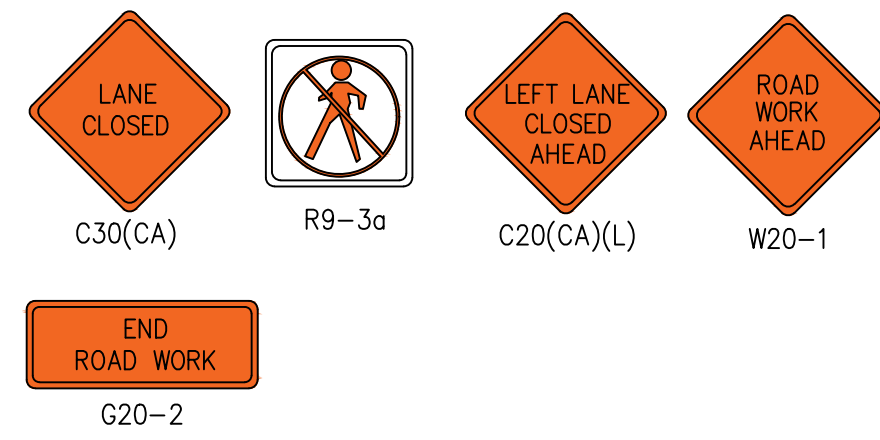

SPEED LIMIT	DIMENSION "A" ADVANCE WARNING SIGN SPACING	DIMENSION "L" MERGING TAPER LENGTH	DIMENSION "E" BUFFER SPACE (0% SLOPE)	MAXIMUM CHANNELIZER TAPER SPACING	MAXIMUM CHANNELIZER TANGENT SPACING
25 MPH	100 FT	125 FT	155 FT	25 FT	50 FT
30 MPH	250 FT	180 FT	200 FT	30 FT	60 FT
35 MPH	250 FT	245 FT	250 FT	35 FT	70 FT
40 MPH	250 FT	320 FT	305 FT	40 FT	80 FT
45 MPH	350 FT	540 FT	360 FT	45 FT	90 FT
50 MPH	350 FT	600 FT	425 FT	50 FT	100 FT
55 MPH	500 FT	600 FT	495 FT	50 FT	100 FT
60 MPH	500 FT	720 FT	570 FT	50 FT	100 FT

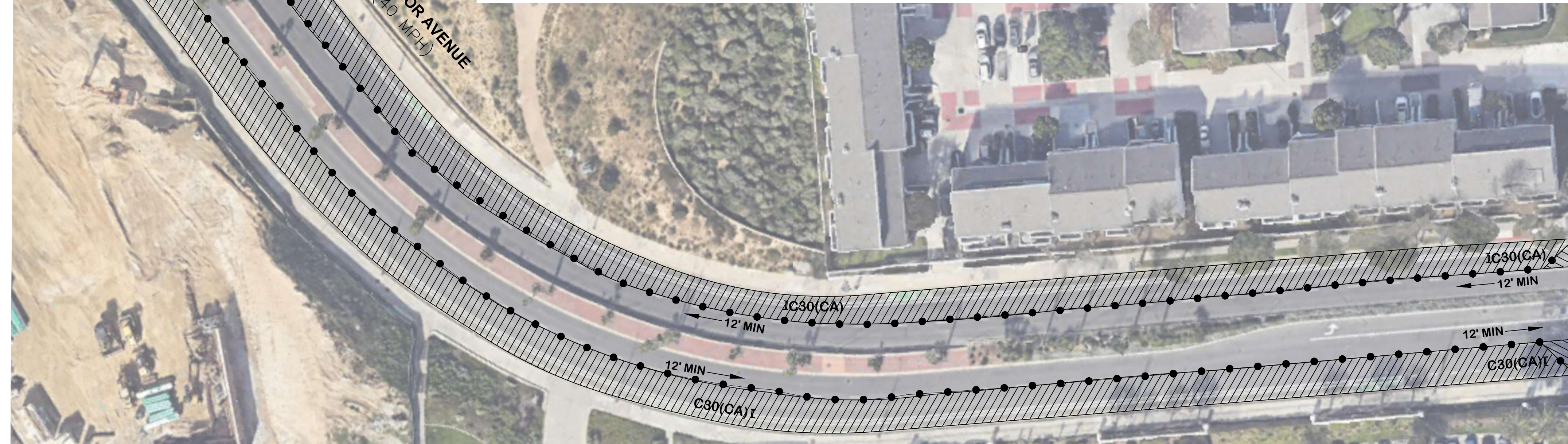

**WORK HOURS:**  
**7:00AM TO 4:30PM**

**NOTES:**  
 1. ACCESS TO CROSSWALKS, ENTRANCE, DRIVEWAYS AND SIDE STREETS MUST BE MAINTAINED AT ALL TIMES.  
 2. CONTACT PROPERTY OWNER(S) 72 HOURS PRIOR TO START OF WORK.

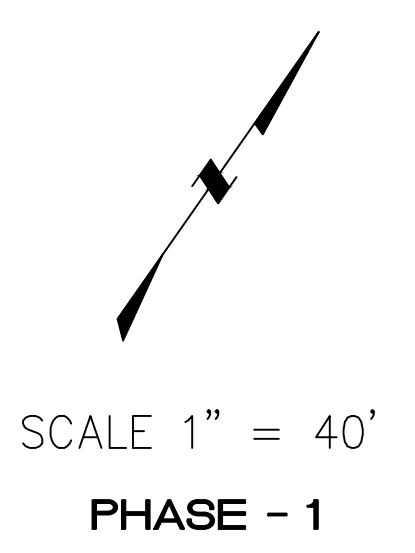
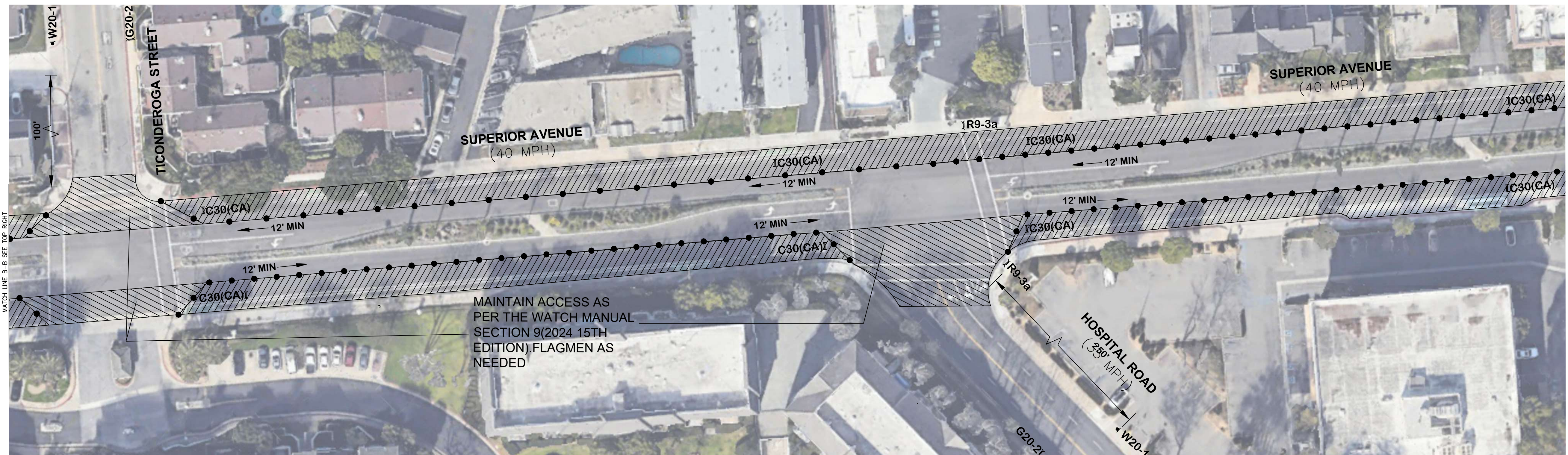

<p>Under Ground Service Alert of Southern California          Call: TOLL FREE 1-800-227-2600          TWO WORKING DAYS BEFORE YOU DIG</p>	<p>Traffic Control Plans Prepared By:</p> <p>WWW.MZBINC.COM          CELL: 949-254-4792</p>	<p>REGISTERED PROFESSIONAL ENGINEER          HUMAYUN AZIZ          C75713          EXP. 06/30/26          CIVIL          STATE OF CALIFORNIA</p>	DESIGN BY: MUHAMMAD MUNEER REVIEW BY: HUMAYUN AZIZ APPROVED BY: HUMAYUN AZIZ, P.E.	<table border="1"> <tr><th>MARK</th><th>REVISIONS</th><th>APPR.</th><th>DATE</th></tr> <tr><td> </td><td> </td><td> </td><td> </td></tr> <tr><td> </td><td> </td><td> </td><td> </td></tr> <tr><td> </td><td> </td><td> </td><td> </td></tr> <tr><td> </td><td> </td><td> </td><td> </td></tr> </table>	MARK	REVISIONS	APPR.	DATE																	<p>CITY OF NEWPORT BEACH          PUBLIC WORKS DEPARTMENT          100 Civic Center Dr, Newport Beach, CA 92660, United States</p>	<p>APPROVED BY: _____ ENGINEER. _____          DATE _____</p>	<p><b>TRAFFIC CONTROL PLAN</b>          SUPERIOR AVENUE AND HOSPITAL ROAD PAVEMENT REHABILITATION</p> <p>FROM SUPERIOR AVENUE TO PLACETIA AVENUE</p> <p>HORIZ. SCALE: 1" = 40'   VERT. SCALE: _____</p>	<p><b>TC - 03</b></p> <p>SHEET <b>04</b> OF <b>14</b></p>
			MARK	REVISIONS	APPR.	DATE																						
<p>Under Ground Service Alert of Southern California          Call: TOLL FREE 1-800-227-2600          TWO WORKING DAYS BEFORE YOU DIG</p>		<p>DESIGN BY: MUHAMMAD MUNEER          REVIEW BY: HUMAYUN AZIZ          APPROVED BY: HUMAYUN AZIZ, P.E.</p>		<p>APPROVED BY: _____ ENGINEER. _____          DATE _____</p>		<p><b>TRAFFIC CONTROL PLAN</b>          SUPERIOR AVENUE AND HOSPITAL ROAD PAVEMENT REHABILITATION</p> <p>FROM SUPERIOR AVENUE TO PLACETIA AVENUE</p> <p>HORIZ. SCALE: 1" = 40'   VERT. SCALE: _____</p>		<p><b>TC - 03</b></p> <p>SHEET <b>04</b> OF <b>14</b></p>																				

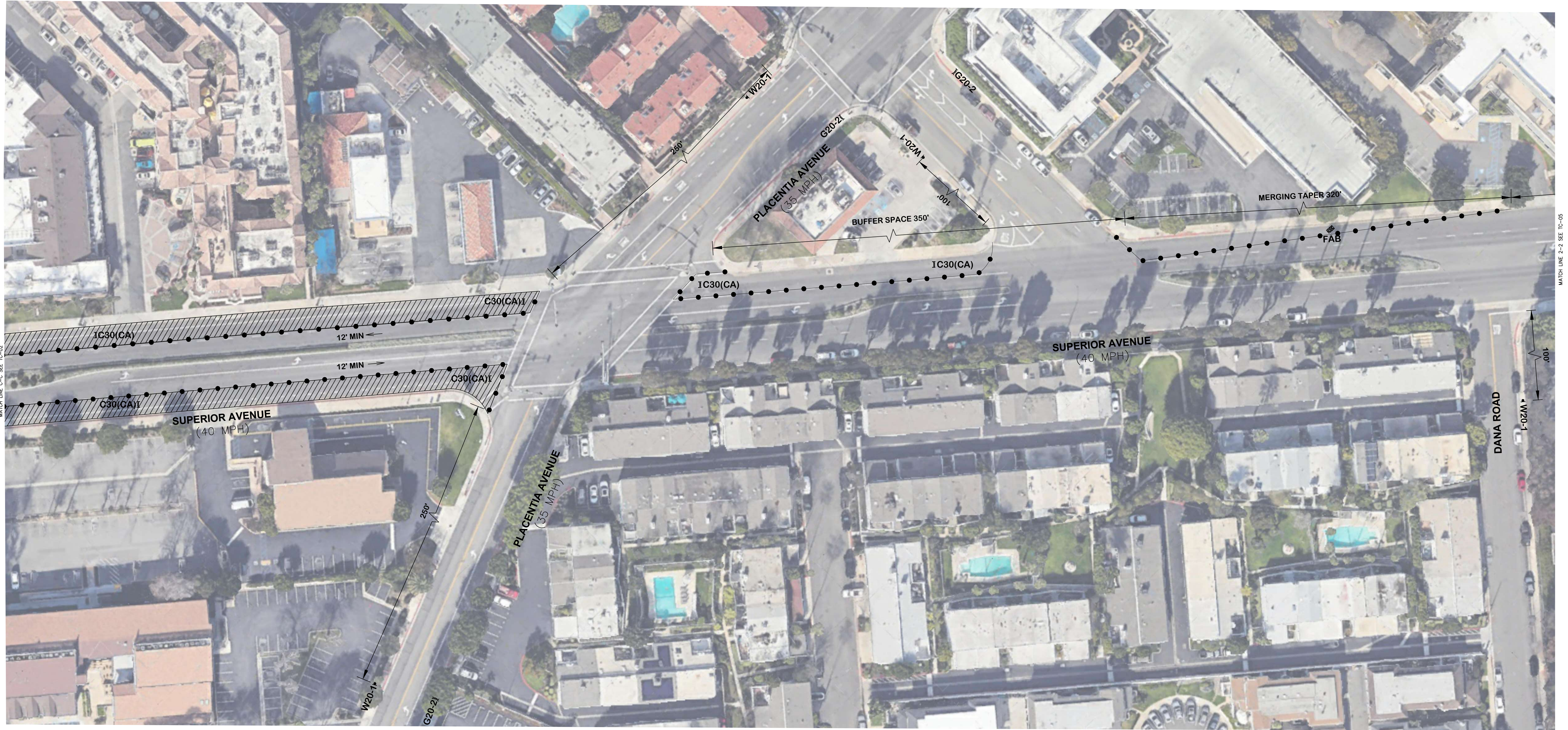

SPEED LIMIT	DIMENSION "A" ADVANCE WARNING SIGN SPACING	DIMENSION "L" MERGING TAPER LENGTH	DIMENSION "E" BUFFER SPACE (0% SLOPE)	MAXIMUM CHANNELIZER TAPER SPACING	MAXIMUM CHANNELIZER TANGENT SPACING
25 MPH	100 FT	125 FT	155 FT	25 FT	50 FT
30 MPH	250 FT	180 FT	200 FT	30 FT	60 FT
35 MPH	250 FT	245 FT	250 FT	35 FT	70 FT
40 MPH	250 FT	320 FT	305 FT	40 FT	80 FT
45 MPH	350 FT	540 FT	360 FT	45 FT	90 FT
50 MPH	350 FT	600 FT	425 FT	50 FT	100 FT
55 MPH	500 FT	600 FT	495 FT	50 FT	100 FT
60 MPH	500 FT	720 FT	570 FT	50 FT	100 FT

**SIGN LEGENDS:**

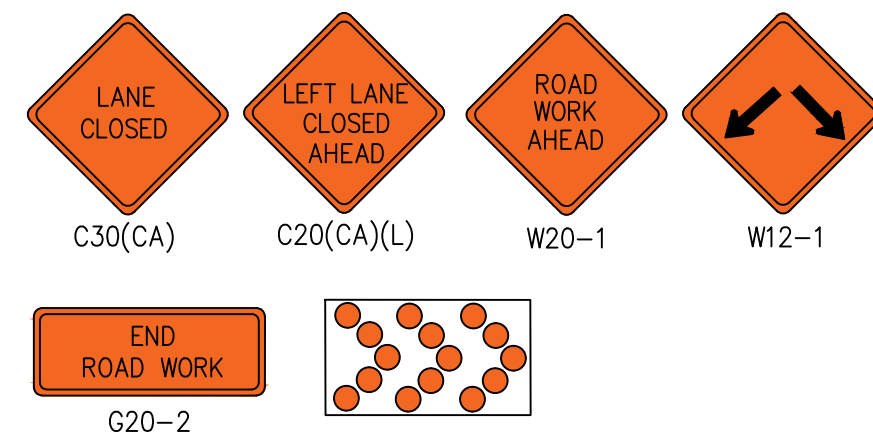

**WORK HOURS:**

**7:00AM TO 4:30PM**

**NOTES:**

- ACCESS TO CROSSWALKS, ENTRANCE, DRIVEWAYS AND SIDE STREETS MUST BE MAINTAINED AT ALL TIMES.
- CONTACT PROPERTY OWNER(S) 72 HOURS PRIOR TO START OF WORK.

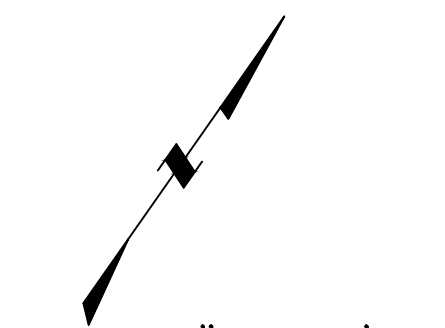

SCALE 1" = 40'

PHASE - 1



Under Ground Service Alert of Southern California  
Call: TOLL FREE 1-800-227-2600  
TWO WORKING DAYS BEFORE YOU DIG

Traffic Control Plans Prepared By:



DESIGN BY: MUHAMMAD MUNEEB  
REVIEW BY: HUMAYUN AZIZ  
APPROVED BY: HUMAYUN AZIZ, P.E.

MARK	REVISIONS	APPR.	DATE



**CITY OF NEWPORT BEACH**  
PUBLIC WORKS DEPARTMENT  
100 Civic Center Dr, Newport Beach, CA 92660, United States

APPROVED BY: \_\_\_\_\_ ENGINEER.  
DATE \_\_\_\_\_

**TRAFFIC CONTROL PLAN**

SUPERIOR AVENUE AND HOSPITAL ROAD  
PAVEMENT REHABILITATION

SUPERIOR AVENUE

HORIZ. SCALE: 1" = 40' | VERT. SCALE:

TC - 04

SHEET 05 OF 14



**SIGN LEGENDS:**

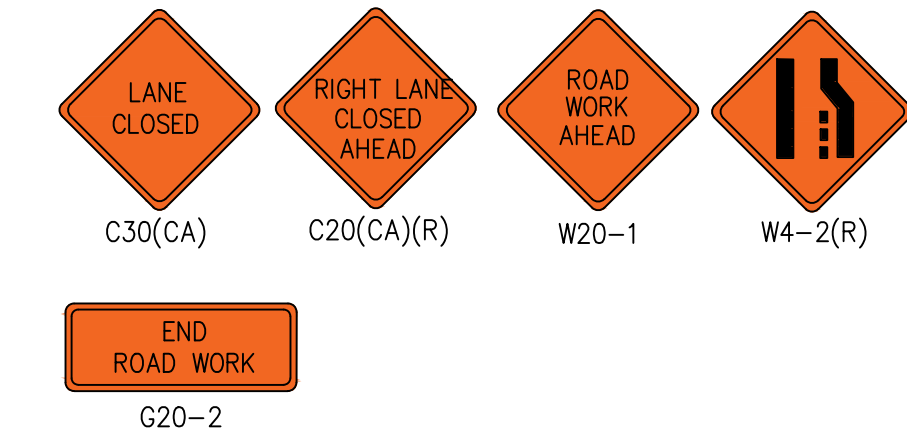

**PROPOSED C.M.S PANELS**  
IN PLACE 14 DAYS PRIOR TO  
START OF CONSTRUCTION

FRAME 1	ROAD WORK AHEAD
FRAME 2	EXPECT DELAYS
FRAME 3	DATE TO DATE

SPEED LIMIT	DIMENSION "A" ADVANCE WARNING SIGN SPACING	DIMENSION "L" MERGING TAPER LENGTH	DIMENSION "E" BUFFER SPACE (0% SLOPE)	MAXIMUM CHANNELIZER TAPER SPACING	MAXIMUM CHANNELIZER TANGENT SPACING
25 MPH	100 FT	125 FT	155 FT	25 FT	50 FT
30 MPH	250 FT	180 FT	200 FT	30 FT	60 FT
35 MPH	250 FT	245 FT	250 FT	35 FT	70 FT
40 MPH	250 FT	320 FT	305 FT	40 FT	80 FT
45 MPH	350 FT	540 FT	360 FT	45 FT	90 FT
50 MPH	350 FT	600 FT	425 FT	50 FT	100 FT
55 MPH	500 FT	600 FT	495 FT	50 FT	100 FT
60 MPH	500 FT	720 FT	570 FT	50 FT	100 FT

**WORK HOURS:**  
7:00AM TO 4:30PM

**NOTES:**  
1. ACCESS TO CROSSWALKS, ENTRANCE, DRIVEWAYS AND SIDE STREETS MUST BE MAINTAINED AT ALL TIMES.  
2. CONTACT PROPERTY OWNER(S) 72 HOURS PRIOR TO START OF WORK.

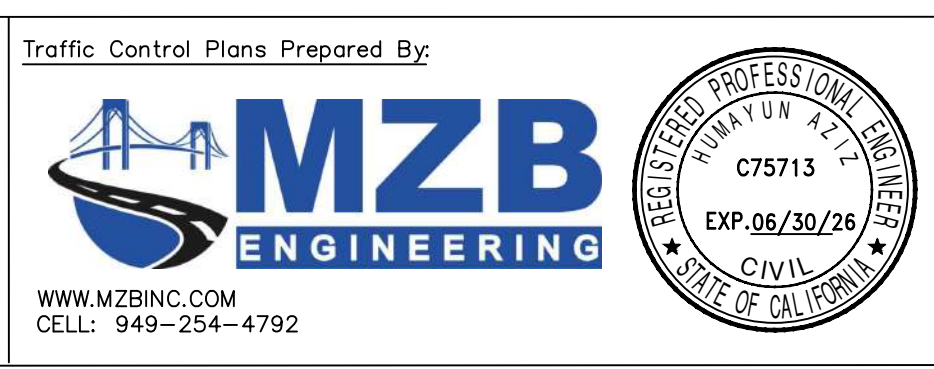
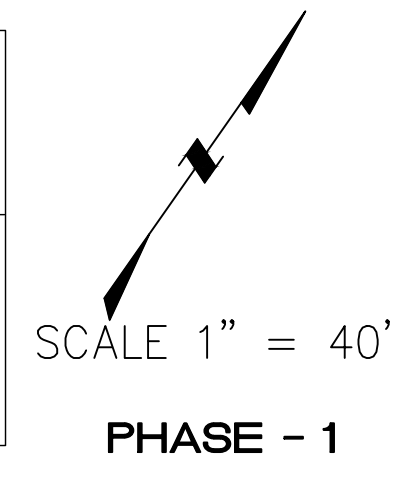

DESIGN BY: MUHAMMAD MUNEEB  
REVIEW BY: HUMAYUN AZIZ  
APPROVED BY: HUMAYUN AZIZ, P.E.

MARK	REVISIONS	APPR.	DATE

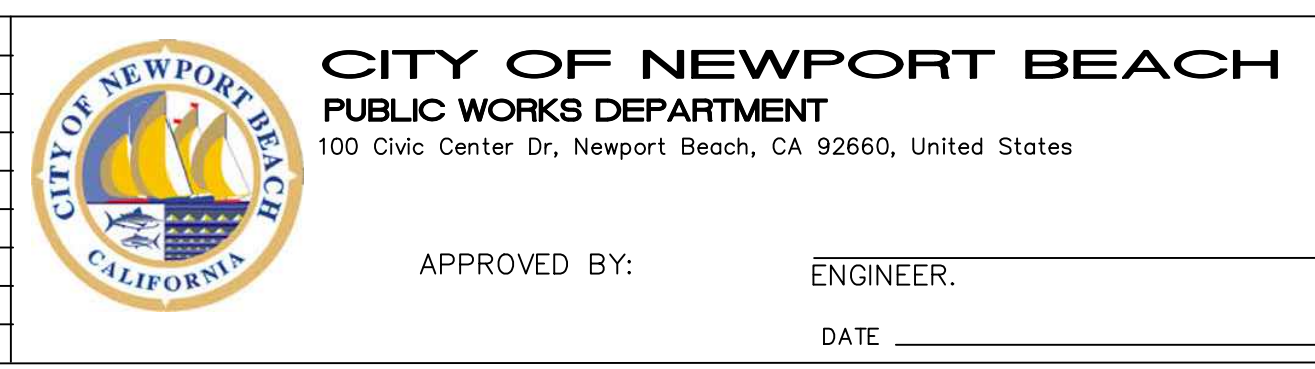

**TRAFFIC CONTROL PLAN**  
SUPERIOR AVENUE AND HOSPITAL ROAD  
PAVEMENT REHABILITATION  
SUPERIOR AVENUE  
HORIZ. SCALE: 1"= 40' VERT. SCALE:

TC - 05  
SHEET 06 OF 14

SPEED LIMIT	DIMENSION "A" ADVANCE WARNING SIGN SPACING	DIMENSION "L" MERGING TAPER LENGTH	DIMENSION "E" BUFFER SPACE (0% SLOPE)	MAXIMUM CHANNELIZER TAPER SPACING	MAXIMUM CHANNELIZER TANGENT SPACING
25 MPH	100 FT	125 FT	155 FT	25 FT	50 FT
30 MPH	250 FT	180 FT	200 FT	30 FT	60 FT
35 MPH	250 FT	245 FT	250 FT	35 FT	70 FT
40 MPH	250 FT	320 FT	305 FT	40 FT	80 FT
45 MPH	350 FT	540 FT	360 FT	45 FT	90 FT
50 MPH	350 FT	600 FT	425 FT	50 FT	100 FT
55 MPH	500 FT	600 FT	495 FT	50 FT	100 FT
60 MPH	500 FT	720 FT	570 FT	50 FT	100 FT

### PROPOSED C.M.S PANELS

IN PLACE 14 DAYS PRIOR TO START OF CONSTRUCTION

FRAME 1	ROAD WORK AHEAD
FRAME 2	EXPECT DELAYS
FRAME 3	DATE TO DATE



**SIGN LEGENDS:**

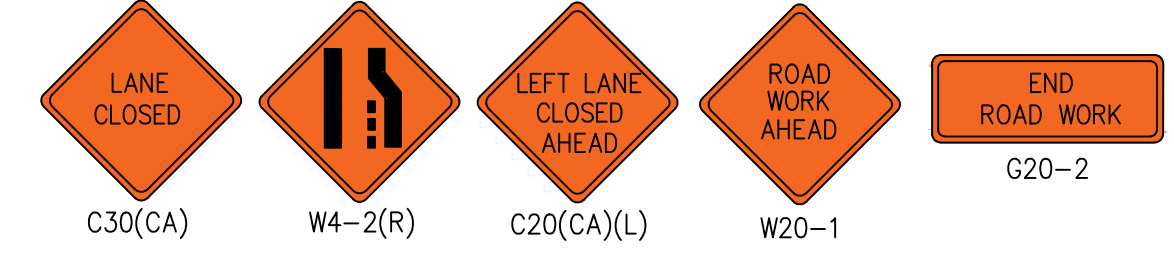

**WORK HOURS:**

7:00AM TO 4:30PM

**NOTES:**

- ACCESS TO CROSSWALKS, ENTRANCE, DRIVEWAYS AND SIDE STREETS MUST BE MAINTAINED AT ALL TIMES.
- CONTACT PROPERTY OWNER(S) 72 HOURS PRIOR TO START OF WORK.



SCALE 1" = 40'  
PHASE - 2



DESIGN BY: MUHAMMAD MUNEEB  
REVIEW BY: HUMAYUN AZIZ  
APPROVED BY: HUMAYUN AZIZ, P.E.

MARK	REVISIONS	APPR.	DATE

**CITY OF NEWPORT BEACH**  
PUBLIC WORKS DEPARTMENT  
100 Civic Center Dr, Newport Beach, CA 92660, United States

APPROVED BY: \_\_\_\_\_ ENGINEER.  
DATE: \_\_\_\_\_

**TRAFFIC CONTROL PLAN**  
SUPERIOR AVENUE AND HOSPITAL ROAD PAVEMENT REHABILITATION  
PACIFIC COAST HWY  
HORIZ. SCALE: 1" = 40' | VERT. SCALE:

TC - 06  
SHEET 07 OF 14



**SIGN LEGENDS:**

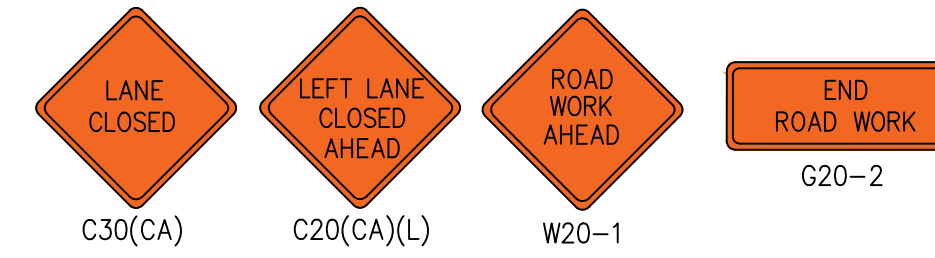

SPEED LIMIT	DIMENSION "A" ADVANCE WARNING SIGN SPACING	DIMENSION "L" MERGING TAPER LENGTH	DIMENSION "E" BUFFER SPACE (0% SLOPE)	MAXIMUM CHANNELIZER TAPER SPACING	MAXIMUM CHANNELIZER TANGENT SPACING
25 MPH	100 FT	125 FT	155 FT	25 FT	50 FT
30 MPH	250 FT	180 FT	200 FT	30 FT	60 FT
35 MPH	250 FT	245 FT	250 FT	35 FT	70 FT
40 MPH	250 FT	320 FT	305 FT	40 FT	80 FT
45 MPH	350 FT	540 FT	360 FT	45 FT	90 FT
50 MPH	350 FT	600 FT	425 FT	50 FT	100 FT
55 MPH	500 FT	600 FT	495 FT	50 FT	100 FT
60 MPH	500 FT	720 FT	570 FT	50 FT	100 FT



**WORK HOURS:**  
7:00AM TO 4:30PM

**NOTES:**  
1. ACCESS TO CROSSWALKS, ENTRANCE, DRIVEWAYS AND SIDE STREETS MUST BE MAINTAINED AT ALL TIMES.  
2. CONTACT PROPERTY OWNER(S) 72 HOURS PRIOR TO START OF WORK.

SCALE 1" = 40'  
PHASE - 2